

2021 Masonic Impact Report



For 155 years,

Masonic Homes Kentucky has been dedicated to individuals and families dealing with life's challenges. In 1867, we established the first Masonic home of its kind, where widows and orphans of Masons received housing, meals, clothing and health care.

Today, Masonic offers daily living and specialized services to people of all ages, regardless of affiliation. Our campuses in Louisville, Shelbyville and Northern Kentucky make it easier than ever for those across the state to take advantage of our extensive continuum of care.



Passionate People INSPIRING LIVES

We Value **REMARKABLE SERVICE**

We deliver **HOLISTIC** care to individuals and families.

Each person is unique, so we provide a tailored experience based on their **SPECIFIC NEEDS AND DESIRES.**

We Value **PASSION**

We eagerly accept responsibility and share an **EMOTIONAL CONNECTION** with the people we serve — and serve alongside.

We share this in our profession and industry.

We Value **GROWTH**

We seek to identify and **FULFILL THE NEEDS OF THOSE WE SERVE** by increasing our service, scope and reach.

We Value **INNOVATION**

We embrace technology and continuously seek ways to improve systems to provide a **BETTER EXPERIENCE** for our customers and employees.

Masonic Homes Kentucky 2022 Board of Directors

Harold E. Armstrong, PGM, Chairman (919) - Elizabethtown

Terry L. Bowman, PGM, Vice Chairman (511) - Louisville

Ronald S. Caughron, Treasurer (662, 224) - Shelbyville

Mark H. Galloway, Secretary (740, 868, 906, 999) - Louisville

William H. Canon, III (4, 472, 999) - Frankfort

James J. DeCesare (73) - Bowling Green

F. Keith Dreier, PGM, Grand Treasurer (163, 999) - Edgewood

Joseph W. Flowers (96) - Columbia

James H. Gibson, Grand Master (491, 255, 997) - Somerset

Robert C. Griggs, Jr. (437, 315, 566) - Richmond

Geary F. Laird, PGM (830, 998) - Louisville

Wendell M. Littlefield (8, 224, 774) - Louisville

Mitchell A. May, Grand Junior Warden
(928, 997, 998) - Phelps

William C. Perry (82, 996, 997) - Princeton

Timothy D. Sanders, PGM
(76, 586) - Lebanon Junction

Richard F. Short, Grand Senior Warden
(111, 997) - Somerset

Christopher L. Stout, PGM (41, 999) - Versailles

William D. Vinson (917, 997) - Symsonia

Darren E. Wilson, Deputy Grand Master
(14, 437, 997) - Richmond

Donald H. Yankey, PGM, Grand Secretary
(586, 633) - Louisville

W. Michael Yount (5) - Shelbyville

Directors Emeriti

Ronnie G. Bell, PGM (868)

L. Fred Bennett* (600, 850)

Harold E. Burge* (5)

Joseph R. Conway, PGM (4, 224)

Robert W. Davenport, PGM (160)

Forrest V. Dean* (1, 954)

George F. Effinger*, PGM (127)

W. Robert Frye (915)

Curtis L. Johnston, PGM (548)

Robert M. Josephson* (239, 774)

James S. Judy* (109, 224)

Virgil T. Larimore, Jr., PGT (951)

Richard T. Nation*, PGM (662, 999)

R. Gay Price*, PGM (953)

T. Dwaine Riddell* (137, 562, 999)

Dennis H. Rutledge (266)

John M. Sammons (4, 999)

William L. Shannon* (5)

Martin R. Walters (400, 224)

**deceased*

A Tradition of Excellence

1865

The Civil War leaves hundreds of widows and orphans. Kentucky Masons envision a Masonic Widows and Orphans Home and Infirmary in Louisville.



1871

The Home opens on April 7 near downtown Louisville.



1901

The Old Mason's Home, caring for elderly Masons, opens in Shelbyville.

1925

127 acres is acquired between the Louisville city limits and St. Matthews, and the cornerstone laid for construction of what would become a schoolhouse.



1928

Noted landscape architects the Olmsted Brothers completed the site's master plan.

1954

The Home's on-campus school is closed and children living at the Home attend public schools.



1993

Masonic Widows and Orphans Home and Old Mason's Home merge to become Masonic Homes Kentucky.

1865

-

-

-

1875

-

-

-

1885

-

-

-

1895

-

-

-

1905

-

-

-

1915

-

-

-

1925

-

-

-

1935

-

-

-

1945

-

-

-

1955

-

-

-

1965

-

-

-

1975

-

-

-

1985

-

-

-

1995

-

1867

Charter approved by Kentucky Legislature



1872-1884

A school is established for children. Practical industries become part of Home life, teaching residents shoemaking, printing, chair caning, cooking, gardening and canning, while also providing usable commodities.

1918

Influx of children orphaned by World War I and the influenza epidemic overcrowds the Home. Plans commence to raise money for a new home on a larger site.

1926

New Home, designed to be a self-sufficient campus, is dedicated and residents move from the old Home.



1930

The largest population of children – 632 – live at the Louisville home.

1989

The Home's last orphan leaves, and it focuses on providing senior care, building The Pillars Assisted Care Center.

1997

Six of the cottages that housed widows and orphans are renovated into senior apartments. The dining hall is renovated and renamed The Olmsted, becoming a Louisville landmark for events.

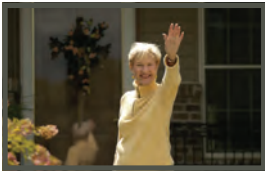

2001

Spring Hill Village Retirement Community in Taylor Mill is established.

2004

Sally's Garden, a memory care neighborhood, opens on the Louisville Campus.



2009

Club Olmsted and The Bistro open in the lower level of The Olmsted, featuring a card room, art and craft studio, theater and billiard room.



2009

Renovation at Masonic Home Shelbyville yields Rehabilitation Center, new dining venue and short-stay accommodations.

2011

Sproutlings Pediatric Day Care & Preschool at Kosair Charities Center opens on the Louisville Campus, the only program in the region serving medically fragile and typical children.



2018

Meadow Active Lifestyle Community, Grove Pointe Assisted Living Community and Care Clinic open on the Louisville Campus. Meadow is the second Life Care community in the region. FirstLight solely owned by Masonic.



2000

-
-
-
-
-
-
-
-
-
-
-
-
-
-
-
-
-
-
-
-
-
-

2005

-
-
-
-
-
-
-
-
-
-
-
-
-
-
-
-
-
-
-
-
-
-

2015

-
-
-
-
-
-
-
-
-
-
-
-
-
-
-
-
-
-
-
-
-
-

2019

2002

The Louisville Campus is named to the National Register of Historic Places.

2007

The Pillars Assisted Living Community opens in Shelbyville.

Masonic Home Alumni Association presents A Place Called Home, a bronze sculpture honoring Kentucky Masons, on the Louisville Campus.



2010

Sam Swope Care Center opens at offering person-centered care in a home environment unlike any other. Rehabilitation and dialysis are also offered.



2012

Miralea Active Lifestyle Community, the region's only Life Care community, opens on the Louisville Campus.



2016

Masonic and FirstLight Home Care form a joint venture to offer nonmedical in-home care.

2019

Crescent Grove Memory & Personal Care Community opens. Kosair Charities gifts Sproutlings \$1 million for new classrooms.

2020

The Lusk Family Amphitheater was opened for resident activities.



Masonic ...by the numbers

OLMSTED SOCIETY

Recognizes those who
have made planned gifts

Frederick C. Ackiss	Jerry* and Shirley McGee
Frederick W. Balke*	G. R. Medley
Richard V. Beliles	Richard E. Morgan
Randall L. Bell	Stephen G. and Elizabeth A. Mullins
Marie Bias	Dennis Northcutt
Leone C. Bowling	Merwin C. Oestringer
Terry L. Bowman	Lonnie Paxton, Jr.*
Arthur W. Brockman	William L. Phillips
Charles F. Brumback*	Floyd N. Pitts
Willard Campbell*	Cameron C. Poe
Forrest Cardwell	Rick and Wendy Reeve
Phoebe Centers	Margaret Ricketts*
Marcella Christy	J. W. Riggs
Robert S. Conder	Donald Rock
Howard Coop*	Charlene Rogers
Charles E. Dacus*	Max G. Rogers*
Dannie R. Daniels*	John M. Sammons
James L. Davis	William Shannon*
Barry D. Denton	Robert L. Skaggs
Darrell Edwards	Gary W. Smith
Alyce B. Franklin*	Earl B. Sosby
Dennis E. Frazier	Samuel G. Swope*
Donald H. Frenzl	Joseph C. Thornton
Norman A. Green	George W. Tither*
Marion Greer	Charles B. Wade
Lester Gregory*	Martin R. Walters
A. C. Hatfield	Rachel Bennett Warren*
Patsy L. Heck	Alvin Wenlund*
Gary A. Hensley	Kenneth W. Whitfield
James Jackson*	Arnold E. Wyatt
James S.* and Nancy Judy	Arlen C. Wyatt
J Scott and Tricia Judy	
Virgil T. Larimore	
Gwen Latham	
Harry L. Lusk	
Gary R. Marsh	
Debbie and James* Mattingly	



**THE
OLMSTED
SOCIETY**

MASONIC HOMES
KENTUCKY

* Deceased

INCOME AND EXPENSE

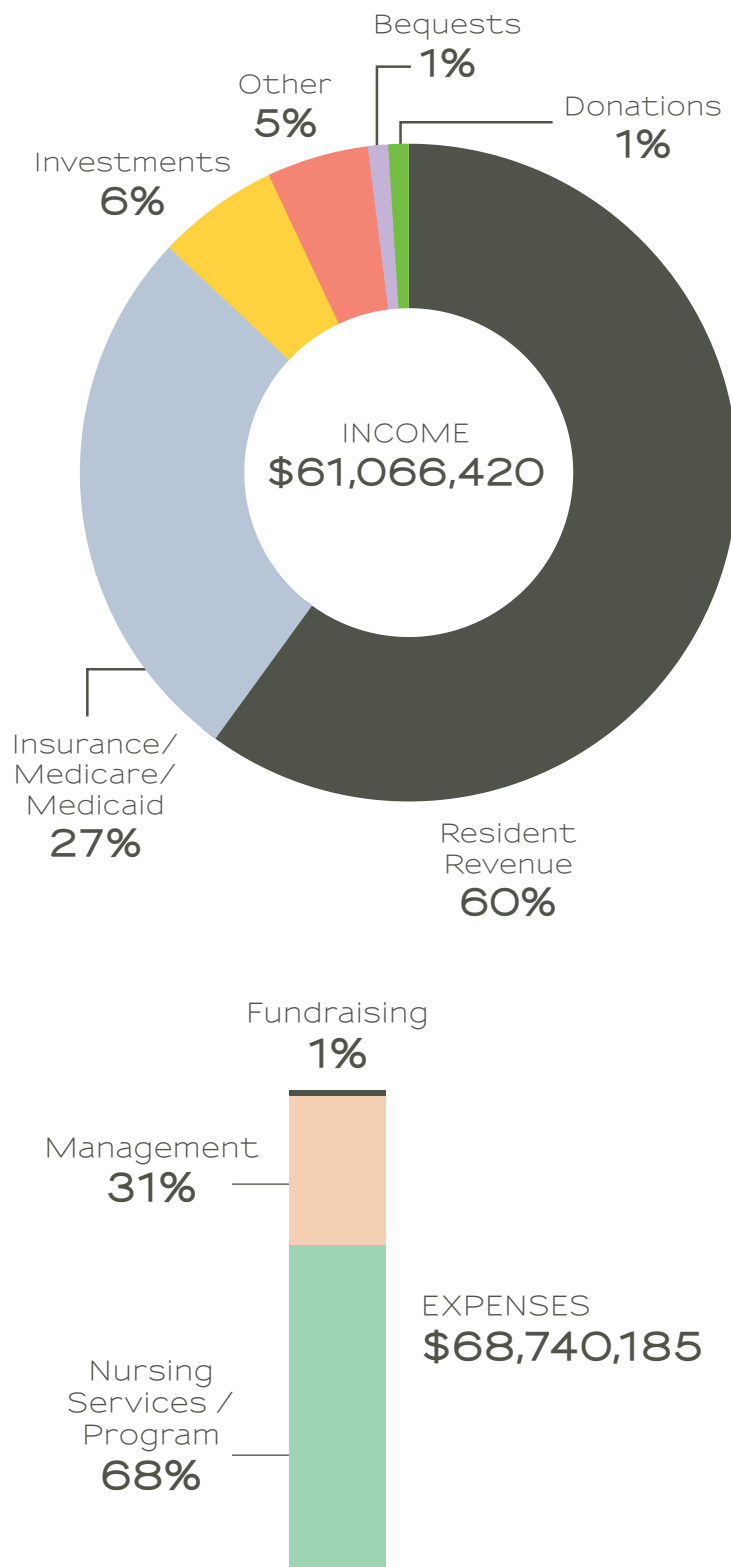

MASONIC CHARITY

219 Masons gave
\$142,057

210 non-Masons gave
\$69,726

GIFTING

by affiliated organizations

\$384,825

MASONICARE EXPENDITURE

\$11.28 M

Jan. 2012 - Dec. 2021

2012	\$1,062,326.94
2013	\$1,171,990.03
2014	\$1,521,021.45
2015	\$1,082,234.26
2016	\$1,015,118.57
2017	\$1,095,453.52
2018	\$773,890.98
2019	\$1,187,993.67
2020	\$870,309.29
2021	\$1,500,000.00

AFFILIATED RESIDENTS

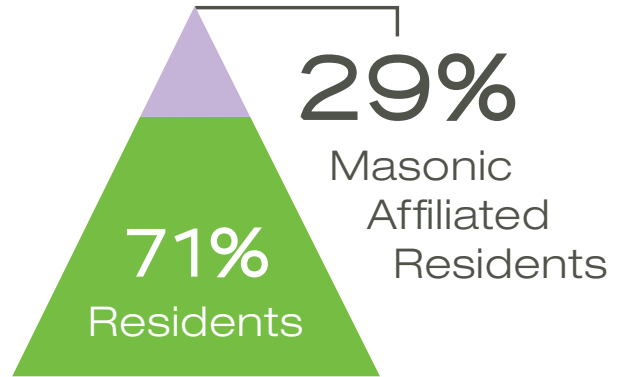

TOP CONTRIBUTING BUSINESSES

Incipio Workforce Solutions - **\$12,500**
Owen Funeral Homes - **\$12,500**

Carpet Specialists, Inc. - **\$10,000**
The Lusk Group - **\$10,000**

Limestone Wealth Advisors - **\$6,500**

Executive Elevator Company - **\$6,000**

RLM Construction Company, Inc. - **\$5,500**
Weber & Rose, PSC - **\$5,500**

Lexus of Louisville - **\$5,000**
Mountjoy Chilton Medley, LLP - **\$5,000**

Confidio - **\$4,000**
Draped in Style - **\$4,000**
First Midwest Bank - **\$4,000**
QK4 - **\$4,000**
Robert W. Baird & Company - **\$4,000**
Siemens Building Technology - **\$4,000**

TOP CONTRIBUTING LODGES

1. Lexington Lodge No. 1 - **\$2,250**
2. Willis Stewart Lodge No. 224 - **\$1,650**
3. Hiram Lodge No. 4 - **\$1,500**
4. Robinson-Plumb Lodge No. 266 - **\$1,000**
5. Robert M. Sirkle Lodge No. 954 - **\$616.13**
6. Duvall Lodge No. 6 - **\$500**
7. Gateway Lodge No. 109 - **\$500**
8. Richmond Lodge No. 25 - **\$500**
9. Edmonton Lodge No. 931 - **\$374**
10. Colonel Clay Lodge No. 159 - **\$350**
Magnolia Lodge No. 201 - **\$350**

Masonicare Recipients and Lodge Sponsors

Since 1867, Masonic has provided housing and services to individuals and families, regardless of ability to pay. The legacy of caring continues today through Masonicare and other subsidized care, which offers nursing care and other services to those who are unable to fully pay for their care and who meet specific requirements. Each year, Masonic incurs more than \$4 million annually through Masonicare and other subsidized care. This program is made possible primarily by those who use their private funds or insurance to live at Masonic, but it is also sustained by generous donors honoring residents. Those residents, supported through Masonicare, reside in all of our communities, at both Louisville and Shelbyville campuses.

Thank you to the lodges listed below who support this program and its residents.

Aurora Lodge No. 633 (Jefferson)

Boaz-Masonic Home Lodge No. 850 (Jefferson)

Crescent Hill Lodge No. 456 (three residents)
(Jefferson)

Custer Lodge No. 624 (Breckinridge)

Duvall Lodge No. 6 (Nelson)

Ft. Thomas Lodge No. 808 (Campbell)

Gateway Lodge No. 109 (Kenton)

Greensburg Lodge No. 54 (Green)

Highland Park Lodge No. 865 (Jefferson)

Hiram Lodge No. 4 (Franklin)

Magnolia Lodge No. 201 (two residents)
(Washington)

Mayfield Lodge No. 369 (Graves)

Robinson-Plumb Lodge No. 266 (Jefferson)

Pleasureville Lodge No. 410 (Henry / Shelby)

Preston Lodge No. 281 (Jefferson)

Richmond Lodge No. 25 (Madison)

Sunset Lodge No. 915 (Jefferson)

Valley-Daylight Lodge No. 511
(two residents) (Jefferson)



Many lodges across the Bluegrass take part in supporting Masonicare. Masonicare residents being supported from each county is indicated in the map below.

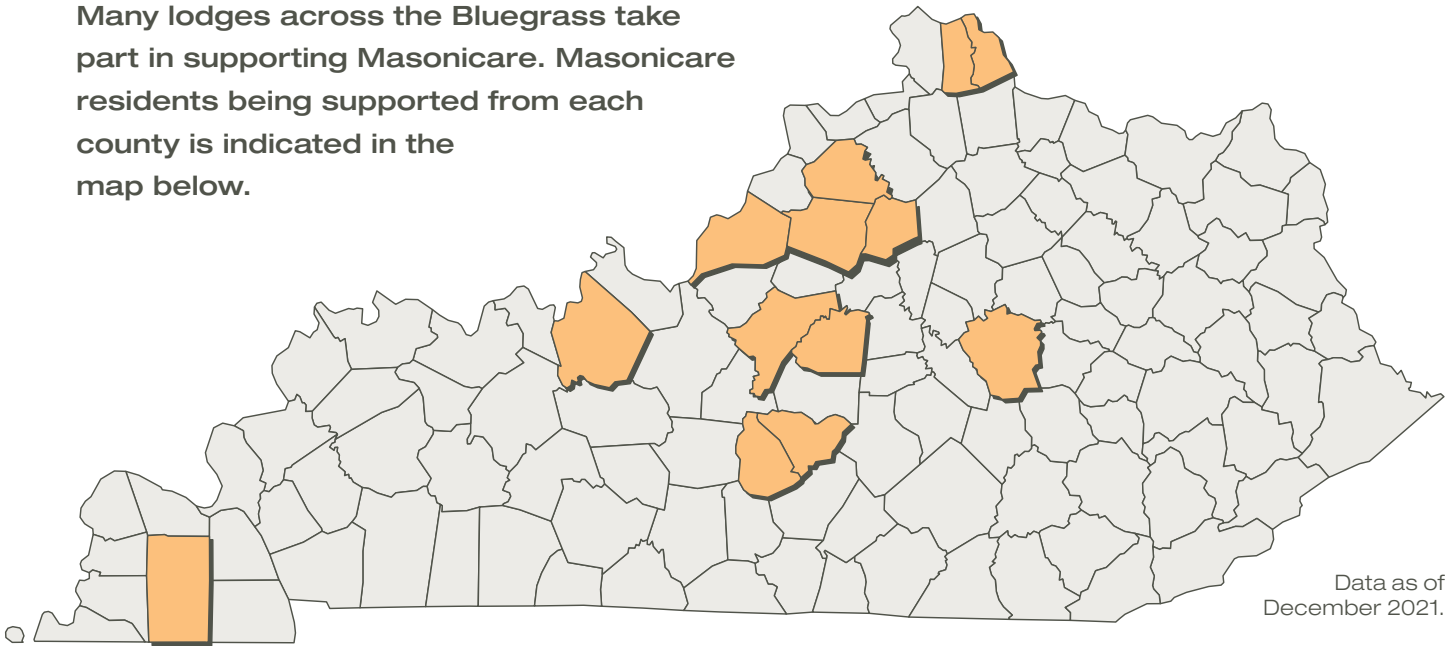

Data as of
December 2021.

Charles and Alma Triplett

During 72 years of marriage, Charles and Alma Triplett shared a lot together. Charles, who resides within Villiage Active Lifestyle Community, and Alma, who resided within Sam Swope Care Center until her recent passing, are the perfect Masonicare story.

Charles and Alma met in high school, were married at his parents' home, raised four sons, traveled to 48 states, and were inseparable until the COVID-19 pandemic forced them apart. Masonicare, a lodge-supported program allowed the Triplett, who both needed different levels of care, to be in walking distance to his wife.



How to Apply

- ▶ Call Masonic Homes' Corporate Office at 866.764.6631 to schedule a meeting to discuss your personal circumstances and determine if you meet minimum eligibility requirements.
- ▶ If you are eligible, you will be asked to complete an application.
- ▶ The approval process consists of an informational meeting, financial review and personal health assessment.
- ▶ The application and approval process may take 90 days or longer.

To meet minimum eligibility requirements, you must be:

- a Master Mason in good standing with a Kentucky Masonic Lodge for five consecutive years;
- or, the wife of a Master Mason who meets the above eligibility requirements;
- or, the widow of a Master Mason (who met the above eligibility requirements prior to death) who was married for at least five years and has not remarried;
- and, at least 60 years old.

Sproutlings Pediatric Day Care & Preschool at Kosair Charities Center

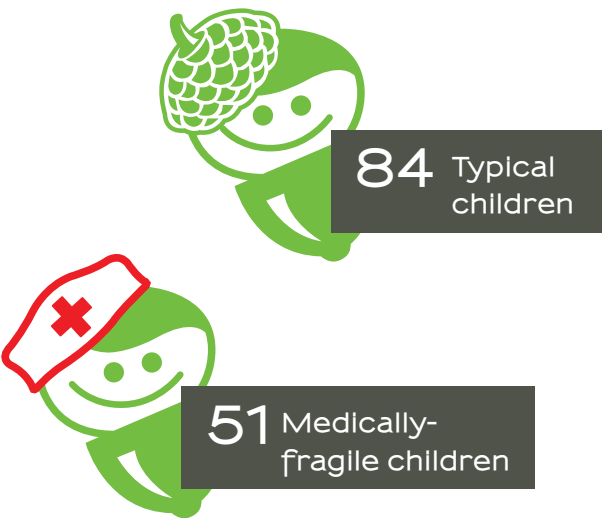

Sproutlings Pediatric Day Care & Preschool at Kosair Charities Center was created in 2010 as a one-of-a-kind center in the Louisville area that offers an integrated program for both medically-fragile and typical children. It was the first Prescribed Pediatric Extended Care (PPEC) center in the region, providing on-site nursing care and therapy services.

Sproutlings strongly believes that interaction is key to the well-being of every child—regardless of abilities. Sproutlings takes a unique approach to childcare for traditional and medically-fragile children, allowing every kid to learn, play and grow with one another.

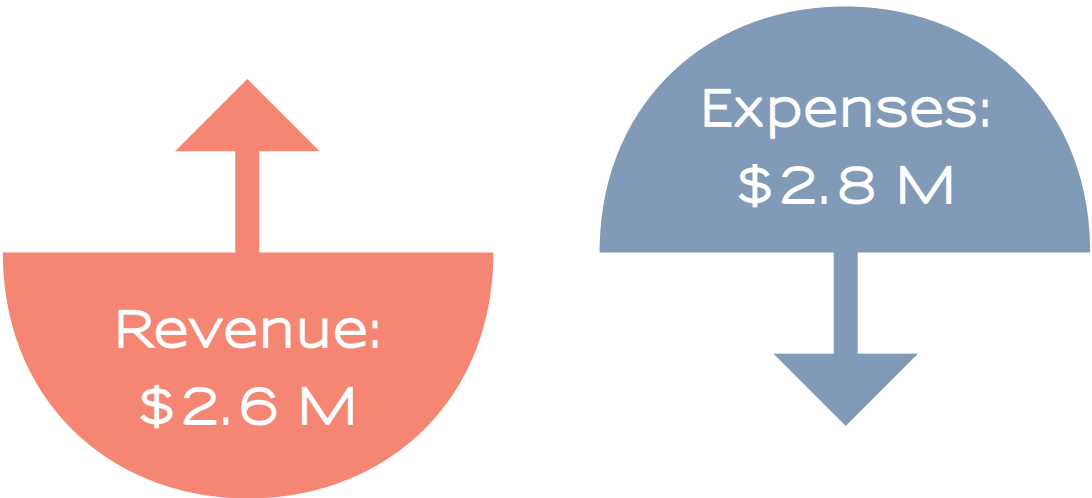

2021 TOP 10 DONORS

1. Kosair Charities	4 gifts . . .	\$381,500
2. Grand Lodge of Kentucky, F.&A.M. . .	1 gift . . .	\$12,500
3. Stephen Mullins	2 gifts . . .	\$12,000
4. Incipio Workforce Solutions	3 gifts . . .	\$12,500
5. Harry Lusk	1 gift . . .	\$6,800
6. The Lusk Group	1 gift . . .	\$6,800
7. Limestone Wealth Advisors.	1 gift . . .	\$6,500
8. Carpet Specialists	8 gifts . . .	\$5,500
9. Lexus of Louisville	1 gift . . .	\$5,000
10. David Owen	2 gifts . . .	\$5,000

2021 total donations
\$566,071.88



Supported Organization

2021 - 2022 District and Regional Ambassadors

District Ambassadors

1. Mike Cash Roberts Lodge No. 172
2. Danny Athenas Folsomedale Lodge No. 283
3. Marion Goodwin Gilbertsville Lodge No. 835
4. Nate Logsdon Lewisburg Lodge No. 24
5. McGennis Adair Morganfield Lodge No. 66
6. Kenneth Vincent Central Lodge No. 673
7. Bruce Maxwell Livermore Lodge No. 186
8. Jeff Jones, Jr. Friedaland Lodge No. 863,
Hartford Lodge No. 675
9. Raymond Taylor Harrison Lodge No. 122
10. Cecil Ramsey Green River Lodge No. 88
11. Charles Smith Thompkinsville Lodge No. 753
12. Larry Herron St. Matthews PRP Lodge No. 906
13. Scott Payne Robinson-Plumb Lodge No. 266
14. John Cissell Buechel Lodge No. 896
15. Quintin Nation Shelby Lodge No. 662
16. Steven Dotson Pitman Lodge No. 124
17. Brian Stigers Hiram Lodge No. 4,
W.G. Simpson Lodge No. 472
18. Greg Johnston Bradford Lodge No. 123
19. Larry York DeMoss Lodge No. 220
20. Jeremy Kifer Landmark Lodge No. 41,
Buford Lodge No. 494
21. John Folden* Mintonville Lodge No. 392,
22. Gerald Dick Burnside Lodge No. 634
23. Keith Lewis St. Mary's Lodge No. 240,
Stone City Lodge No. 963
24. Don Powell Stanton Lodge No. 352,
Winchester Lodge No. 20
25. David Osbon Madison Lodge No. 183
26. W. Houston Nolan McKee Lodge No. 144
27. David Young Willard Lodge No. 626
28. Doug Harvey James W. Alley Lodge No. 869
29. George Turner Breathitt Lodge No. 649
30. Preston Johnson Nolan Lodge No. 806

Prince Hall Ambassador

- Simeon Pullum Mammoth Lodge No. 104

State Ambassador

- Ray Wolford Zoneton Lodge No. 964

Regional Ambassadors

1. Bill Perry Clinton Lodge No. 82
2. James Osborn Hopkinsville Lodge No. 37
3. Don Helstern Wingate Lodge No. 161
4. Alan Martin Robert M. Sirkle Lodge No. 954
5. Ray Burchett Rush Lodge No. 715
6. Preston McLain Yocum Lodge No. 897

* Deceased



Masonic-affiliated Residents

Crescent Grove Memory & Personal Care Community

Edna Bielefeld: Husband – Mason

Richard Davies: Self – Ohio Mason (631);
Father – Ohio Mason

Virginia Dolan: Husband – Mason

Janet Fritsche: Self – O.E.S (141)

Veronica Guest: Husband – Mason

Clarice Carol Harper: Son – Mason

Dan B. Herrinton: Self – Mason (239),
MI Mason

Areta Jones: Husband – Self, Ohio Mason;
Uncle – KY Mason

Douglas Kraus: Self – Mason (152)

Russell Larimore: Self – Mason (54)

John Sallee: Self – Mason (87)

John Smith: Self – Mason (931)

Lillian Thornton: Husband – Mason

Grove Pointe Assisted Living Community

Victor Catalano: Father – NJ Mason

Bryan Cook: Uncle – Ohio Mason;
Aunt and Cousin – O.E.S.

Elizabeth Dohrman: Father – Mason

Helen Kenny: Husband – Mason (224);
Brother-in-Law – Mason

Ronald Klemens: Self – Mason (506)

James Sexton: Self – Mason

Nita Watkins: Self – O.E.S.;
Husband – Missouri Mason; Father – Arkansas
Mason; Sister – Rainbow Girl

Betty Wolff: Husband – Mason (239);
Father – Mason (830)

Masonic Home Shelbyville

Cora Crick: Husband – Mason;
Son – Mason (456)

Lillie Davis: Brother – Mason

William Gahimer: Self – Mason (217)

Rachel Hagan: Son – Mason (1)

Kay Ludwig: Grandfather – Mason

Gayle Monin: Self – O.E.S. (116);
Cousin – Mason

Bonnie Pruitt: Husband – Mason (161)

Freda Rife: Self – O.E.S.

Katie Roberts: Relative – Mason

Perry Spencer: Self – TX Mason (705)

Meadow Active Lifestyle Community

Nancy Adkins: Uncles and Cousin – Mason

Rita Bell: Father and Uncles – Masons;
Mother and Daughter O.E.S.

Janice Blythe: Father – Mason

Elaine Branaman: Self – Rainbow Girl;
Father and Brothers – Masons;
Mother – IN O.E.S

Elizabeth Brown: Father – Mason

Elizabeth Browning: Husband and
Father – Mississippi Masons

Carolyn Bruce: Self – Rainbow Girl,
Crescent Hill; Grandfather – Ohio Mason;
Mother – O.E.S

Glenda Bussell: Aunts – O.E.S

Jerry and Jan Clanton: Jerry's Father –
Georgia Shriner; Jan's Father – Mason

Bob and Kay Cox: Grandfather – Mason
(938); Grandmother – O.E.S

Betty Duncan: Brothers – Masons

Emily Durrett: Father – Mason

Glenial Dutton: Father – Mason

Helen Dye: Husband – Mason

Oscar and Marjorie Fair:
Father – Mason (424); Aunt – O.E.S

Natalie Grubb: Husband – Mason

Phyllis Howerton: Husband – Mason

Peter Kaufman: Father – FL Mason

Garrard Kramer: Self – Mason (224)

Robert and Joann Lee:
Father – Mason (152); Mother – O.E.S

Mimi Mabrey: Father – Mason

Stephanie Maloney: Self – Rainbow Girl

Anne Maple: Husband – Mason

Sidney and Greta Marcum: Uncle – Mason

Emily Frances McGrath: Husband – Mason

Martha McLemore: Husband – Mason

Water and Susan Nimocks:
Grandfather – Mason

Philip and Jean Nippert:
Grandfather – Mason; Grandmother – EO.S.

Del and Jane O'Roark:
Father and Grandfather – Mason

Mary Ann Quesenberry: Husband – Mason

Carolyn Scharf: Uncle – Mason; Aunt – O.E.S

Edward Schickli: Self and Father – Masons
(281)

Martha Sowell: Husband and
Father – Masons; Sister – O.E.S.

George Stablein: Brother – Mason

Mary Stites: Husband – Mason

Gary and Geneva Straub:

Father and Brother – Masons; Sister – O.E.S

John and Betsy Waterman:

Father – Florida Mason

Jerry and Donna Wesbecker:

Grandfather – Mason (850);

Grandmother – O.E.S

Miralea Active Lifestyle Community

Clarence and Mary Barton:

Uncle – South Carolina Mason

Elizabeth Bealmear: Grandfather – Mason,
Grandmother – O.E.S.

Richard Beliles: Self – Mason Boaz (850)

Pat Blankenstein: Unknown Masonic
connection

Joy Bobzien: Unknown Masonic connection

Barlow Brooks: Father – Mason

Jack and Jeannine Chivatero:

Jack's Uncle – Michigan Mason

Carolyn Clark: Father-in-Law – Mason

Jimmie Clark: Father – Mason

Joe Conway: Self – PGM (4, 244)

Bob Crump: Self – Mason

Claire Detlefs: Father – Mason

Susan Doderer: Uncle – New Jersey Mason;
Relative – O.E.S.

Howard Edwards: Self – Mason

Gil Esterle: Self – Mason

Margaret Foster: Father – Mason

Donna Frazier: Father – IN Mason

Mary Jo Gillim: Unknown Masonic
connection

Dolores Gilman: Father and Uncle – Masons

Janet Greenlee: Uncle – Mason

Whitney Hardy: Husband's Great
Grandfather – Mason

Joan Harrison: Husband and
Son-in-Law – Masons (325)

Charlie and Elizabeth Hoertz:

Charlie's Grandfather – Mason;
Elizabeth's Father – Mason

Carol Hull: Father – Mason; Mother – O.E.S.

Richard Humke: Father – IA Mason

Richard and Dorothy Iler:

Grandfather – KY Mason

Fay Jeffries: Aunt – IN O.E.S.

Barbara Jett: Husband – Mason

Lewis Ketcham: Father – Mason

Dorothy Klink: Grandfather – Mason;
Grandmother and Daughter – O.E.S.

Joyce Kneisley: Father and Uncles – Indiana Mason, Scottish Rite; Mother – IN O.E.S.

Ramsey and Carol Kraft: Self – Mason (224)

Minnie McDonald: Self – O.E.S., Rainbow Girl; Husband – Mason (951)

Jim Oppel: Unknown Masonic connection

Lou Peabody: Grandfather – Mason (664); Grandmother – O.E.S.

Joy Peterson: Father – Mason; Mother – O.E.S.

Elizabeth Robins: Self – Rainbow Girl; Father – Mason

Dean Ryan: Brother – Mason

Susan Schroering: Father, Uncle and Grandfather – Mason

Mutyam Sharma: Self – Mason

Glen Skaggs: Grandfather – VA Mason

Dot Smith: Self – O.E.S.; Husband – Mason (415)

Barbara Staats: Father – Mason

Nancy Thomas: Father-in-Law – Mason (850, 999, 906)

Elaine Whelan: Grandfather – New York Mason

Arthur White: Uncle – Mason

Frank and Margaret White: Father – Mason (906); Uncle – Georgia Mason

Shirley Woodward: Father – Mason

Ruby Zakem: Son – Mason

Herbert Zimmerman: Self – Mason (906, 850)

Pillars Assisted Living and Personal Care Community – Shelbyville

Rosalie Costello: Husband and Father-in-Law – Masons; Mother – O.E.S.

Betty Curtsinger: Husband – Mason

Herbert Wayne Evans: Self – Mason (5)

Gail Gahimer: Husband – Indiana Mason (217)

Michael Lawson: Self – Mason (869)

Eugene and Jo Maynard: Self – Mason (410); Self – O.E.S.

John Oak: Self – Mason (676)

Lenora Spicer: Husband and Father-in-Law – Masons

Martha Tolson: Self – O.E.S.

Emory Whisman: Father – Mason

Ramona Wilson: Self – O.E.S.

Spring Hill Village Active Lifestyle Community

Ara Dean Leurck: Self – O.E.S.

Sam Swope Care Center

Emma (Polly) Dabney: Self – O.E.S. (352); Father – IN Mason

Charles Elston: Self – Mason (6)

Donald Gabhart: Self – Mason (832)

Delores Gognat: Husband, Father and Son – Masons (638, 915)

Jane Jacobs: Father – Mason (829)

Norma Jeffries: Husband – Mason (850)

Christine Klinglesmith: Father – Mason (832)

Ruth Lindquist: Husband – Mason (740)

Billy Minor: Self – Mason (201)

Versa Slusher: Husband – Father, Uncle and Cousins – Masons (691)

Ariadne Welch: Grandfather – Mason

Jeannette Wilson: Husband – Mason (625)

Village Active Lifestyle Community

Betty Baker: Father – Mason; Mother – O.E.S.

Elwood and Linda Beegle: Self – Mason (224, 266)

Wanda Bowen: Husband – Mason (180); Father – Mason (6); Mother – O.E.S. (Highland Park)

Rebecca Brawner: Uncle – Mason (311); Great Uncle – Mason (76); Great Uncle – TX Mason; Great Uncle – FL Mason; Partner – O.E.S.

Alma Jean Bryant: Aunts – O.E.S.

William Buckaway: Self – Mason (456)

Bryan Cook: Uncle – OH Mason; Aunt and Cousin – O.E.S.

Fay Daugherty: Husband – Mason (830); Mother and Sister – O.E.S. (566); Daughter – O.E.S. (153)

Pat Dereamer: Husband and Father – Mason

Ruth Ehrman: Father – Mason

Albert Fenster: Self – Mason (8)

Joy Fron: Self – O.E.S. (Suburban); Husband – Mason (456), Shriner

Sharon Goodlett: Self – Rainbow Girl; Father – Mason (915)

Ruby Goodpaster: Husband – Mason (92)

Steven Graves: Father – Mason

Rosemary Hardin: Husband – Mason (862)

Glenna Heinz: Husband – Mason (830)

Anna Hudson: Husband – Mason (129, 224)

Marshall Kaufman: Self – Mason

Claude Lane: Self – Mason (155)

Gwen Latham: Brother – Mason (132)

Doris Lester: Relative – Mason (774)

David Lunsford: Father, Uncles and Cousin – Masons (218); Grandfather – Mason (830, 224); Wife – O.E.S (Fairdale); Grandmother and Aunt – Indiana O.E.S.

Sharlene Lunsford: Husband, Father, Brother, Brother-in-Law and Nephew – Masons (218); Son – Demolay; Grandfather – Indiana Mason; Grandmother and Aunt – O.E.S.

Lorraine Metcalf: Brother – Mason (224)

Alice Minor: Father – Mason (423); Husband, Mason (201); Son-in-Law and Grandson-in-Law – Mason; Daughter – O.E.S. (398); Granddaughter – O.E.S.

Joyce Montgomery: Father – Mason (865); Husband – Shriner; Father-in-Law – Mason (942); Mother-in-Law: O.E.S.

Lillian Montgomery: Husband – Shriner; Father and Father-in-Law – Masons; Mother-in-Law – O.E.S.

Joseph Morris: Self – Mason

Leland Nance: Father-in-Law – Mason

Annalee Nix: Father – Mason

Charlotte Oiler: Self – O.E.S. (122); Grandfather – Mason (88)

Barbara Padgett: Grandson-in-Law – Mason

Jerry Pender: Self – NC Mason (205)

Joy Powell: Self – O.E.S. (153); Husband – Mason (942); Father – Mason (910); Brother – Mason (85); Niece – O.E.S. (322); Mother-in-Law – O.E.S. (26)

Diane Rehm: Father – Mason (266)

Hester Reinacker: Brother – Mason (942)

Ann Robinson: Grandfather – Florida Mason

Joan Ross: Uncle – Pennsylvania Mason

Judith Smith: Father – Mason (410)

Judy Steer: Grandfathers – Masons; Grandmother – O.E.S.

Mandy Stein: Father – Mason (456)

Damon Surgener: Self – Mason (224); Father – Mason

Barbara Taylor: Great Grandfather – Mason

Charles Triplett: Self – Mason (511); Grandson – Mason (224)

Mike and Darlene Vest: Self – Mason (740); Darlenes' relatives – Mason

Susan Wilbur: Father – Mason

Jeanie Wilkins: Father – Mason (675)

Veronica Woodruff: Husband – Mason; Father and Brother – Masons

Helen Yates: Husband – Mason (511, 224)

Employees Who Are Masons

Casey Adams • Corporate
Abraham Lodge No. 8

Shane DeWitt, PM • Maintenance
Zoneton Lodge No. 964, Willis Stewart Lodge No. 224

James Dimery • Security
Widow Son Lodge No. 1 (Conn.)

Adrian Judy, PM • Corporate
Golden Rule Lodge No. 109, Willis Stewart Lodge No. 224

J Scott Judy, PM • Corporate
Louisville Lodge No. 400, Willis Stewart Lodge No. 224

Bryan Kirk • Grounds, Masonic Home Shelbyville
Zoneton Lodge No. 964, Willis Stewart Lodge No. 224

Todd Lacy • Corporate
Louisville Lodge No. 400

Timothy Morrow, PM • Life Enrichment
St. George Lodge No. 239, Willis Stewart Lodge No. 224

Rick Reeve • Corporate
Surburban Lodge No. 740

Rich Tinsley (spouse of Natalie Tinsley) • Corporate
Willis Stewart Lodge No. 224



710 TOTAL
EMPLOYEES

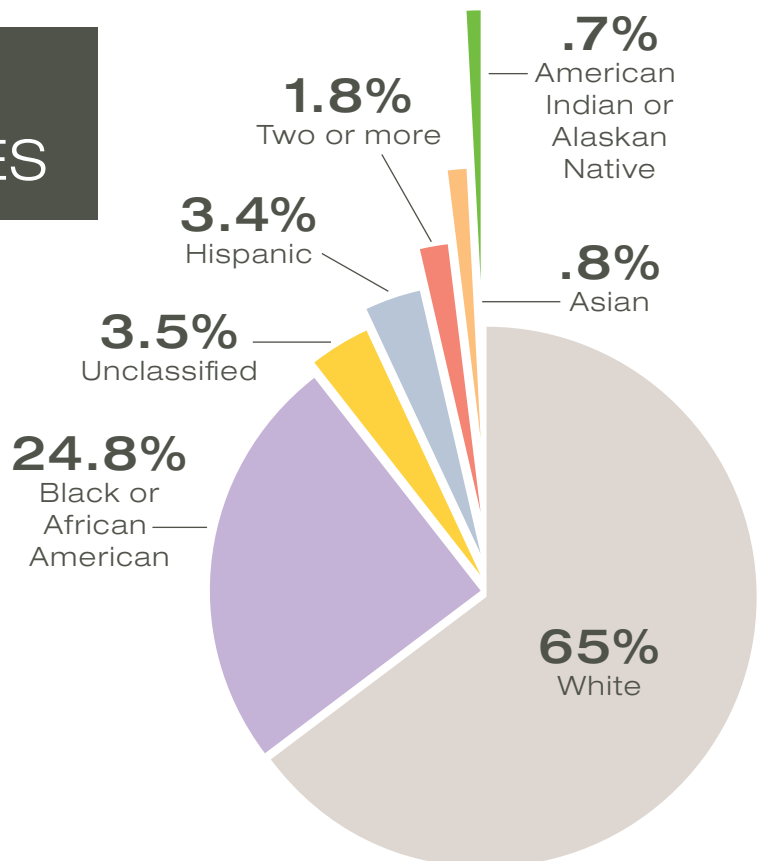
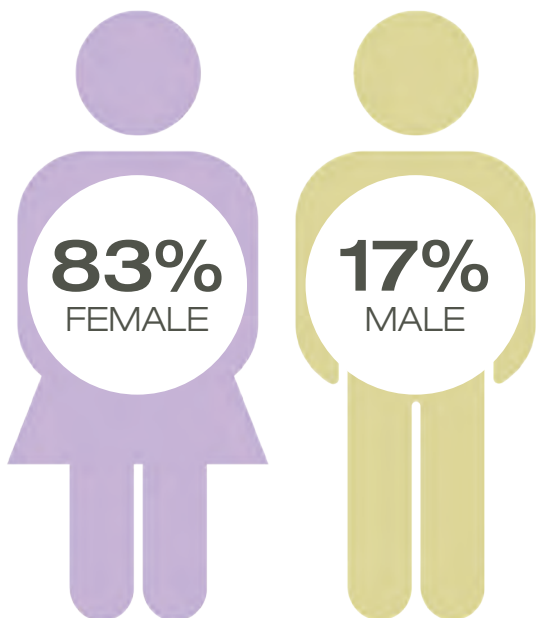

Badge of a Mason

Known for a legacy of community giving, the Masons' tradition of philanthropy continues. Masonic Lodges played an equally important role in Masonic development. To honor this legacy of giving, the Badge of a Mason Program was introduced in 2019. Funds raised from the program are used to support Masons and their wives or widows who may need assistance while residing at Masonic.

PARTICIPATING LODGES AND MASONS

BRONZE

John Grider, PM, Craftsman Lodge No. 722

Ron Caughron, Masonic Board Treasurer,
Shelby Lodge No. 662, Willis Stewart Lodge No. 224

Buechel Lodge No. 896

Willis Stewart Lodge No. 224

SILVER

Robinson-Plumb Lodge No. 266

Lexington Lodge No. 1

PLATINUM

Grand Lodge of Kentucky

Each year, Masonic introduces a special apron for each level of giving that features a rendering of an iconic landmark from one of Masonic's campuses.



10 YEARS OF INNOVATIVE CARE AND SERVICES

Masonic witnessed a substantial growth in multigenerational services and care in 2010. That's when the Sam Swope Care Center and Sproutlings Pediatric Day Care & Preschool at Kosair Charities Center opened their doors. A decade later and both communities have seen unprecedented growth and changed the norm of what care could look like.

Through one-of-a-kind programming, Sproutlings integrates both medically-fragile and typical children in a nurturing environment where they learn and grow together. Since opening, the program witnessed a 360% increase in the number of medically-fragile children served prompting the need to expand.

Thanks to a generous grant from Kosair Charities, Sproutlings was able to create four new preschool and pre-kindergarten classrooms and a multipurpose room. The expansion allowed Sproutlings to serve an additional 140 students.



Ten years ago, Masonic had a vision to create a Care Center like no other. That vision became the Sam Swope Care Center.

Masonic's Care Center, which spans 196,000 sq. ft., was created to broaden continuum of care. It has provided long-term care, skilled nursing, memory and personal care, short-term recovery and rehabilitation therapy to more than 9,000 residents. It's a dialysis center, and an outpatient rehab provider. When the pandemic hit, its unique design functioned well as a COVID unit.

The Care Center was named after local businessman and entrepreneur, Sam Swope, founder of Sam Swope Automotive. The late Sam Swope made Masonic history by giving the largest individual gift ever received. He was quoted in 2010 saying, "People's needs have changed. They're living longer and they're going to need the services Masonic will be providing at the new Care Center. I'm very glad to be part of the support."



LODGES SUPPORT NEW VILLAGE PATIO FURNITURE

Village Active Lifestyle Community residents enjoy the delivery of new patio furniture including nine benches, 20 tables, 10 gliders, 45 chairs, five round patio tables and 22 rocking chairs. Thank you to the following lodges who contributed to the purchase of the furniture.

Preston Lodge No. 281 - **\$20,000**

Pewee Valley Lodge No. 829 - **\$3,000**

Willis Stewart Lodge No. 224 - **\$1,500**

Abraham Lodge No. 8 - **\$1,500**



FUNDRAISING EVENTS

Following a year of canceled or changed plans for events across the country, Masonic was excited to host its annual fundraising events in 2021. There was a lot of generosity, and even more fun.

Sproutlings Golf Scramble

Golfers teed off at the Sproutlings Golf Scramble on June 7 at Valhalla Golf Club. The sold out event included 32 teams and a total of 128 golfers raising money to support Sproutlings Pediatric Day Care & Preschool at Kosair Charities Center.

Gross: \$159,530

Net: \$92,903.83



Carefree Living Luncheon

On Sept. 16, University of Kentucky Athletic Director Mitch Barnhart addressed the 2021 Carefree Living Luncheon to benefit Masonicare. The event was attended by 177 guests and included an opportunity to receive a Barnhart autographed bottle of Maker's Mark for a \$500 donation.

Gross: \$80,460
Net: \$69,987



Masonic Masquerade Gala

More than 140 guests donned decorative masks for the second Masonic Masquerade Gala on Nov. 5 at The Olmsted. The event, which benefits Sproutlings, included dinner, a signature drink, silent and live auction and live music. Shannon Cogan, WAVE-3 anchor, served as emcee. A special thanks to event Chair Bev Sherrard, Gala Committee members and our Title Sponsor, Incipio Workforce Solutions.

Gross: \$71,047
Net: \$48,871





Masonic Homes Kentucky's Family of Services

LOUISVILLE CAMPUS

Sam Swope Care Center at Masonic Home Louisville
Masonic Home Louisville Rehabilitation Center
Fresenius Kidney Care Masonic Home Dialysis
Crescent Grove Memory & Personal Care
Grove Pointe Assisted Living
Meadow Active Lifestyle Community
Miralea Active Lifestyle Community
Village Active Lifestyle Community
Sproutlings Pediatric Day Care & Preschool
FirstLight Home Care at Masonic Homes
Care Clinic

SHELBYVILLE CAMPUS

Masonic Home Shelbyville
Pillars Assisted Living & Personal Care
Masonic Home Shelbyville Rehabilitation Center

NORTHERN KENTUCKY CAMPUS

Spring Hill Village Active Lifestyle Community

**Masonic Homes Kentucky
has met the Better Business
Bureau's 20 Standards for Charity
Accountability and is a BBB
Accredited Charity. Visit bbb.org to
view Masonic's full charity report.**



330 Masonic Home Drive
Masonic Home, KY 40041

502.259.9627
masonichomesky.com